

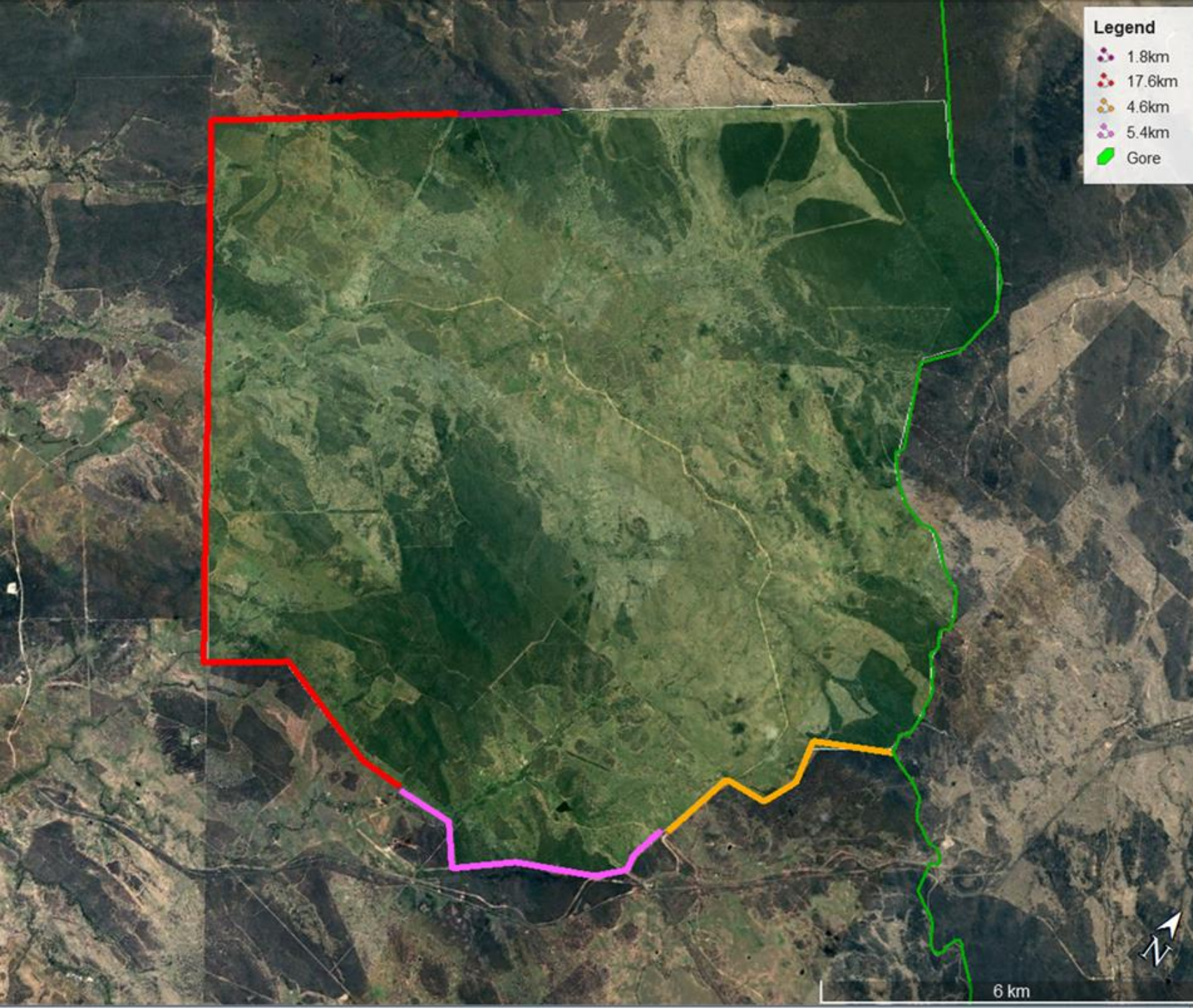

EXCLUSION FENCING

SANDY SMITH
Allendale





- Green section – darling downs rabbit fence
- Saved us about 20km of fence
- This fence is maintained and patrolled weekly



Dimensions of fence

- Total length of my fence 4.7km
- Height – 1.6m (including 2 barb wires at top)
- Apron strained– bottom 5 wires of netting
- Wooden strainer posts in a minimum 1 meter into ground

Costs

Materials	Cost each	Total cost
Clearing and grading	\$528/km	\$2485
Waratah 15 x 150 x 15 Stockgrip	\$566 x 20 rolls	\$13488
Cyclone 7ft posts – 6 meters apart	(\$5.60 x 800)	\$4480
x2 barb wires	(\$64 x 20 rolls)	\$1280
Wooden strainer posts	(\$30 x35)	\$1050
Wooden stays	(\$20 x 15)	\$300
Gates	(\$100 x5)	\$500
Tiewire	(\$92 x2)	\$184
Labour	Approx. 153hours @ \$30	\$4600
*Total length of fence 4.7km		Total cost = \$28,367
		Total per km = \$6035

Fast fencer



SOME TIPS AND TRICKS FROM ME TO YOU





- Wooden bed logs under the gates – stopping digging under.
- Ordinary gates with barb wire



- Shade clothes was very useful in baulking macropods' set habit of running under/through the flood gates.

PROBLEMS ENCOUNTERED

Pulling in the apron



Tying the rolls together



Staining the apron





SIREN SYSTEM

- Used on our counsel road
- Activated 20 meters away to deter anything jumping the grid.

CONCLUSION

- The fence was completed in August 2017
- Since completion of the fence:
 - I've caught approximately 5 wild dogs within Allendale alone in the 8 months after the completion of the fence.
 - We obtained a damage mitigation permit, to reduce the Roo population which took away pressure on the fence and grazing pressure.
 - I've monitored and maintained the fence weekly which is essential.
- Since June 2018 we have had no signs of wild dogs living within our property.
- An apron is essential – numerous attempts from wild dogs and roos to dig under.
- As well as being in the cluster we did an additional 12.5 km to fence Allendale in on its own.
 - My share of this fence was \$37000, which worked out to \$17.17 per hectare protected.
- The internal fence built from Chinese material – cheap but difficult to erect, only came in 100meter rolls, hard to strain evenly and had to retro-fit the apron.
- I WOULD STORNGLY RECOMMEND **NOT** TO USE CHEAP CHINESE MATERIALS.



Photo supplied by Jed Sommerfield, taken in South West Queensland

Dogs will still try to dig and climb in.

Fencing useful in other ways!!



QUESTIONS?

SANDY SMITH

Allendale

